Heathfield Wastewater Network Plan

28 June 2012

Version 1.0

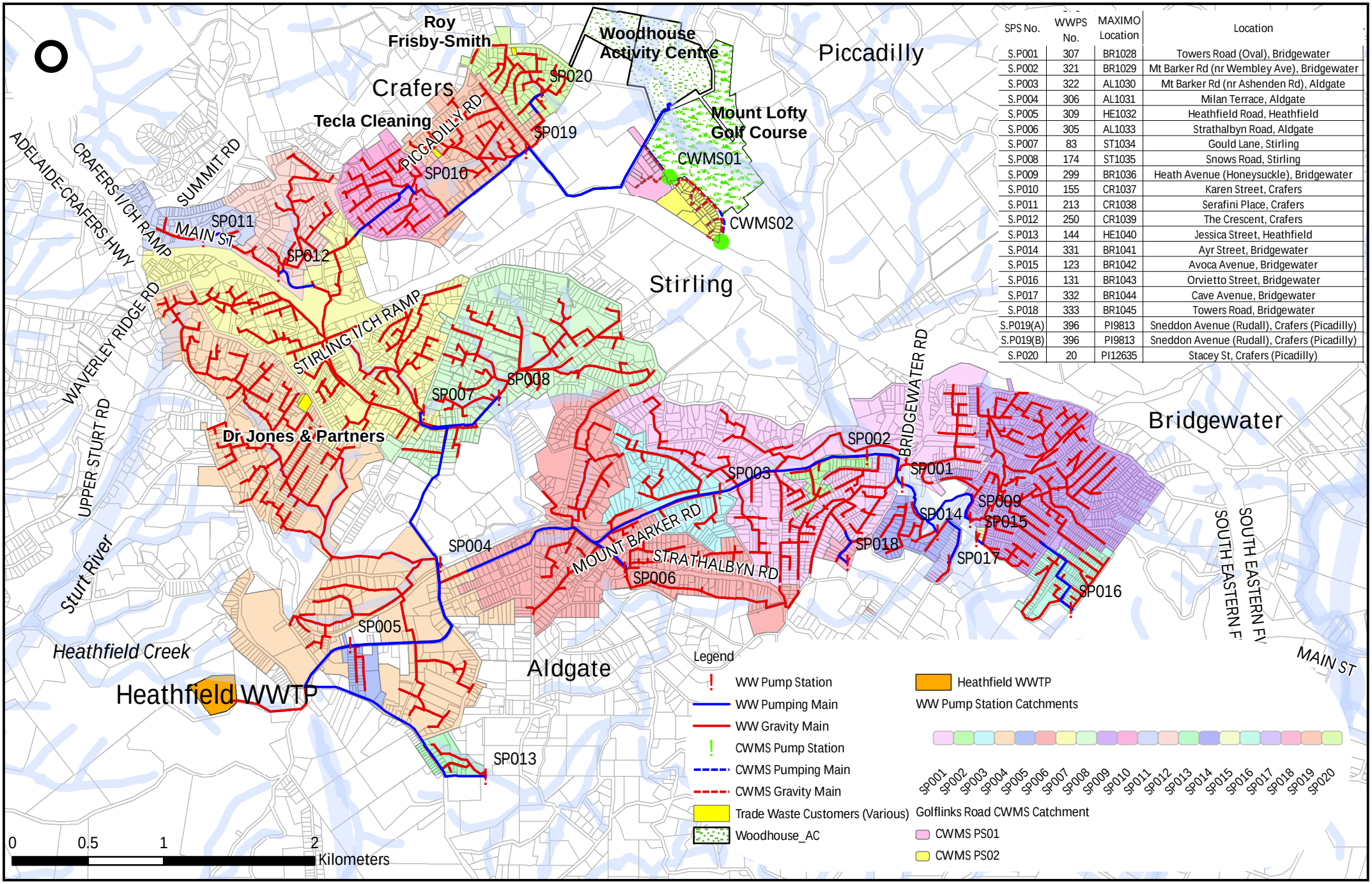

SPS No.	WWPS No.	MAXIMO Location	Location
S.P001	307	BR1028	Towers Road (Oval), Bridgewater
S.P002	321	BR1029	Mt Barker Rd (nr Wembley Ave), Bridgewater
S.P003	322	AL1030	Mt Barker Rd (nr Ashenden Rd), Aldgate
S.P004	306	AL1031	Milan Terrace, Aldgate
S.P005	309	HE1032	Heathfield Road, Heathfield
S.P006	305	AL1033	Strathalbyn Road, Aldgate
S.P007	83	ST1034	Gould Lane, Stirling
S.P008	174	ST1035	Snows Road, Stirling
S.P009	299	BR1036	Heath Avenue (Honeysuckle), Bridgewater
S.P010	155	CR1037	Karen Street, Crafers
S.P011	213	CR1038	Serafini Place, Crafers
S.P012	250	CR1039	The Crescent, Crafers
S.P013	144	HE1040	Jessica Street, Heathfield
S.P014	331	BR1041	Ayr Street, Bridgewater
S.P015	123	BR1042	Avoca Avenue, Bridgewater
S.P016	131	BR1043	Orvietto Street, Bridgewater
S.P017	332	BR1044	Cave Avenue, Bridgewater
S.P018	333	BR1045	Towers Road, Bridgewater
S.P019(A)	396	PI9813	Sneddon Avenue (Rudall), Crafers (Picadilly)
S.P019(B)	396	PI9813	Sneddon Avenue (Rudall), Crafers (Picadilly)
S.P020	20	PI12635	Stacey St, Crafers (Picadilly)